

BUSHY CREEK CLAYS, 22505 WILL VAUGHN ROAD, PERDIDO, AL 36562

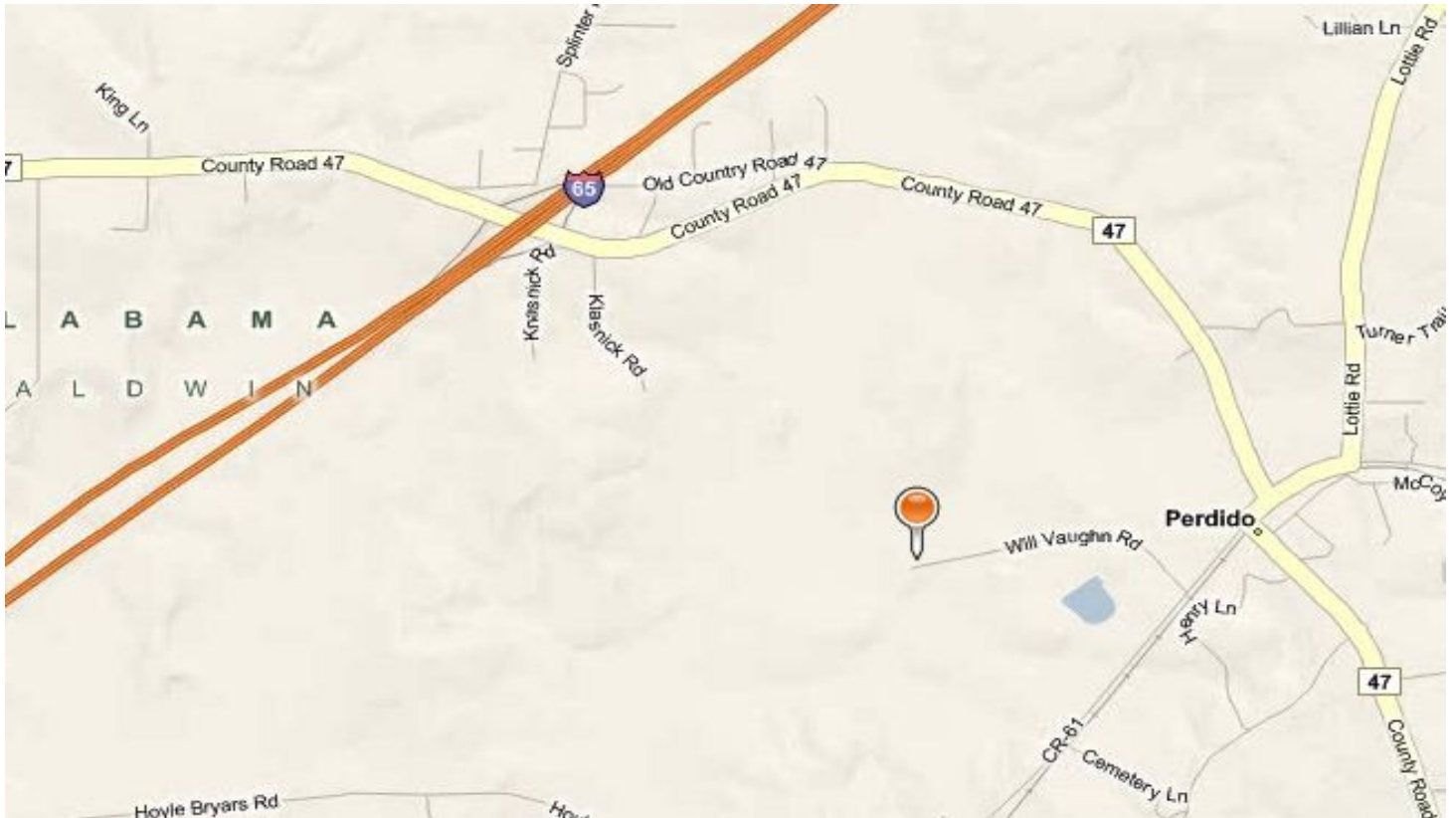

FROM MONTGOMERY:

- Take I-65 S towards Mobile – 126.1 mi**
- Take EXIT 45 towards Rabun/Perdido – 0.3 mi**
- Turn Left onto CR-47 – 2.1 mi**
- Turn Right onto CR-61/CR-47 – 0.0 mi**
- Turn Right onto CR-61 – 0.2 mi**
- Turn Right onto Will Vaughn Rd. – 0.7 mi**
- 22505 Will Vaughn Rd is on the Right – 0.0 mi**

FROM MOBILE:

- Take I-65 N towards Montgomery – 41.5 mi**
- Take EXIT 45 towards Rabun/Perdido – 0.3 mi**
- Turn Right onto CR-47 – 2.1 mi**
- Turn Right onto CR-61/CR-47 – 0.0 mi**
- Turn Right onto CR-61 – 0.2 mi**
- Turn Right onto Will Vaughn Rd. – 0.7 mi**
- 22505 Will Vaughn Rd is on the Right – 0.0 mi**